

# AGREEMENT FOR THE PLACMENT, INSTALLATION, MAINTENANCE AND OPERATION OF SCHOOL ZONE SPEED LIMITS

## COUNTY OF LOUDOUN

SCHOOL: Eagle Ridge Middle School

ROUTE(S) SR 900 LOCATION 42901 Waxpool Rd, Ashburn, VA 20148

WHEREAS, it is the desire of the Loudoun County School Board, hereinafter referred to as BOARD, to enter into an agreement with the Virginia Department of Transportation, hereinafter referred to as DEPARTMENT, to furnish, install, operate, and maintain School Zone Speed Limit (SZSL) Signs, hereinafter referred to as SIGNS, on the following roads: Waxpool Road SR 900, and for a School Zone Speed Limit of 25 mph, in accordance with the conditions outlined in this Agreement and with Virginia Code § 46.2-873.

The signs and beacons shall be in accordance with the attached diagram/sketch and as follows:

**SZSL Beacon Assembly ("Speed Limit XX mph When Flashing" sign, beacons, and R2-6P "Fines Higher" sign):**

#	Route and Street Name (e.g. Elm St/Route 614)	Dir.	Side of road	Approx. Location of Signs (e.g. 450' east of Main St/Route 725)	Sign Size
(1)	Waxpool Rd/Route 900	S	Right	200' south of Truro Parish Rd/SR 2119	24" x 48"
(2)	Waxpool Rd/Route 900	N	Right	350' south of School Entrance	24" x 48"
(3)					
(4)					

**S1-1 w W16-9P "Advance School Zone" signs:**

#	Route and Street Name (e.g. Elm St/Route 614)	Dir.	Side of road	Sign Size
(1)	Waxpool Rd/Route 900	S	Right	36" x 36"
(2)	Waxpool Rd/Route 900	N	Right	36" x 36"

**R2-11 "End Higher Fines" signs:**

#	Route and Street Name (e.g. Elm St/Route 614)	Dir.	Side of road	Sign Size
(1)	Waxpool Rd/Route 900	N	Right	24" x 30"
(2)	Waxpool Rd/Route 900	S	Right	24" x 30"

Further, the BOARD agrees that the SIGNS shall operate (beacons flashing) for the period(s) detailed below, and shall not operate at other times without VDOT's written agreement:

**Weekdays when school is in session (including short school holidays and unplanned closures):**

From 7:20 am to 7:50 am, \_\_\_\_\_ am/pm to \_\_\_\_\_ am/pm, 2:35 pm to 3:05 pm  
 From 8:05 am to 8:35 am, \_\_\_\_\_ am/pm to \_\_\_\_\_ am/pm, 3:23 pm to 3:53 pm

**And for the following special events/periods where the presence of children requires a special warning to motorists:**

**Weekdays when school is not in session (including Christmas/New Year's break and summer months):**

From \_\_\_\_\_ am to \_\_\_\_\_ am, \_\_\_\_\_ am/pm to \_\_\_\_\_ am/pm, and \_\_\_\_\_ pm to \_\_\_\_\_ pm

- (1) \_\_\_\_\_
- (2) \_\_\_\_\_
- (3) \_\_\_\_\_

**AGREEMENT FOR THE PLACMENT, INSTALLATION, MAINTENANCE AND  
OPERATION OF SCHOOL ZONE SPEED LIMITS**

THEREFORE, it is mutually agreed between the BOARD and the DEPARTMENT that (1) the BOARD will bear all costs in connection with the purchase, installation and maintenance of the signs, posts, poles, foundations, conduits, cables, cabinets, signal housings, attachment hardware, lights, solar panels, and other parts and accessories necessary for proper and efficient operation of the SZSL SIGNS, plus the cost of electric current, (2) the SZSL SIGNS shall only be in operation during the times and dates noted above, (3) if the BOARD changes the school's normal operating hours, the BOARD shall adjust the SZSL SIGNS hours of operation accordingly, (4) all SZSL SIGNS shall be designed, placed, and maintained in conformance with Section 46.2-873 of the Code of Virginia, the Manual on Uniform Traffic Control Devices (MUTCD) edition in effect at the time of this Agreement, and the Virginia Supplement to the MUTCD in effect at the time of this Agreement, (5) the BOARD shall erect the signs, posts, foundations, and beacons in accordance with the VDOT Standards and Specifications that are in effect at the time of this Agreement, and (6) in the event the BOARD should fail to operate the signs in accordance with Section 46.2-873 of the Code of Virginia or in accordance with the operating parameters of this Agreement, or fail to maintain the signs to the satisfaction of the DEPARTMENT, the SZSL SIGNS may be modified or removed by the DEPARTMENT at the expense of the BOARD.

*Randolph K Taylor*

SIGNATURE of SCHOOL BOARD REPRESENTATIVE

Traffic and Pedestrian Specialist

Title

8/30/2018

Date

(The BOARD shall submit this AGREEMENT, and the school zone location sketch showing locations of proposed SZSL signs in relation to the school, to the VDOT Area Land Use Engineer)

---

---

For DEPARTMENT Use Only

Recommended for approval:

Date

(Area Land Use Engineer)

Recommended for approval:

9/19/18

Date

*Debra K. Rose*  
Assistant Regional Traffic Engineer

Approved:

Date

(District Engineer/Administrator)

(Original and five copies shall be executed. Approved original to be returned to applicant. District Engineer/Administrator, Regional Traffic Engineer, and Area Land Use Engineer each shall receive one approved copy.)

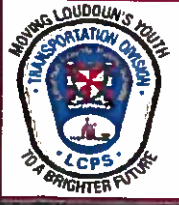
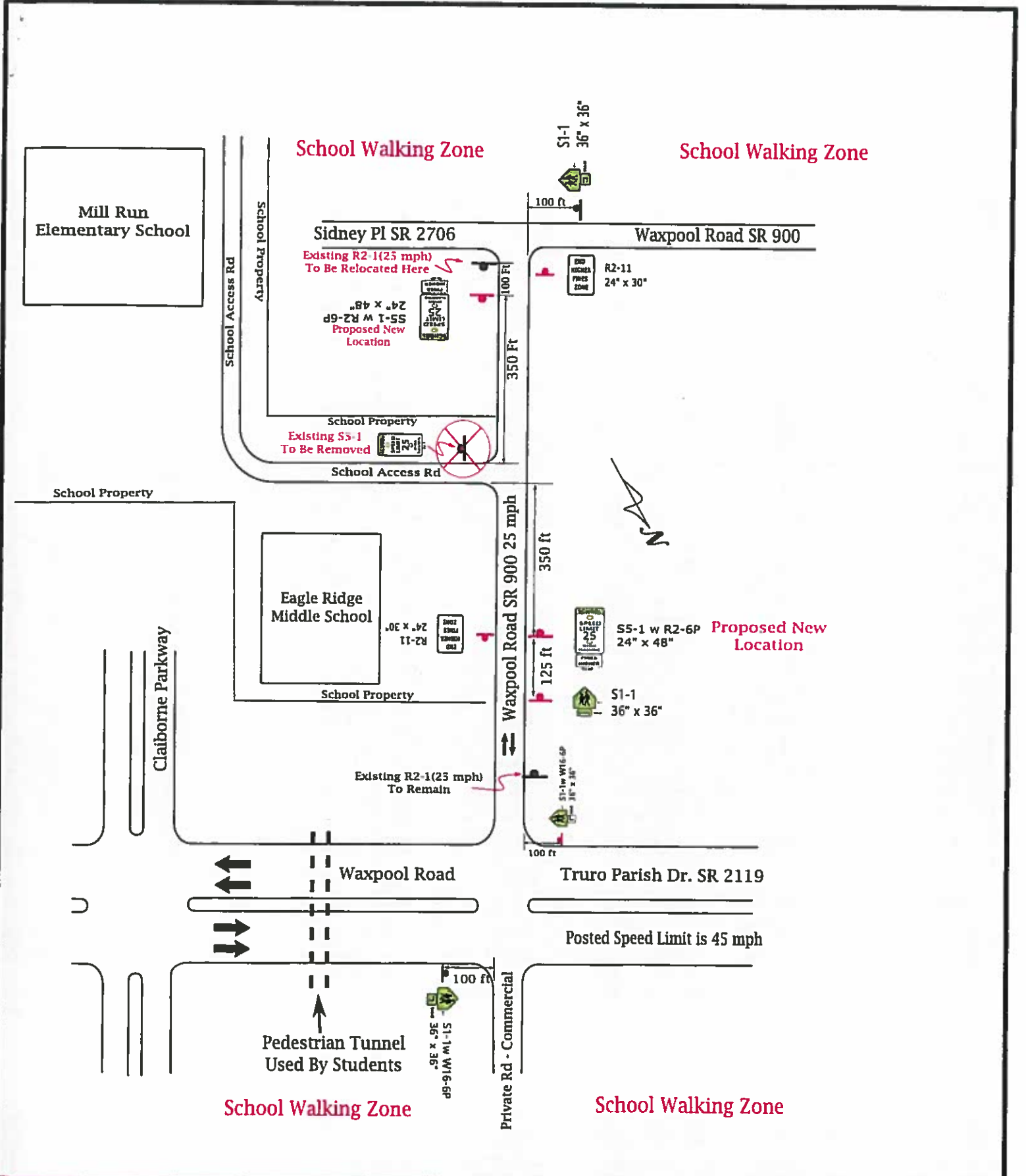

Proposed SZSL  
Improvements  
Conforming to TE-183.1

no scale

Eagle Ridge Middle School  
Mill Run Elementary School  
Loudoun County Public Schools  
Transportation Division

DATE	Rev	
3/20/18	8/30/18	R.Taylor