Loudoun County Public Schools

Attendance Zone Change Process

Henrietta Lacks ES Fall 2023
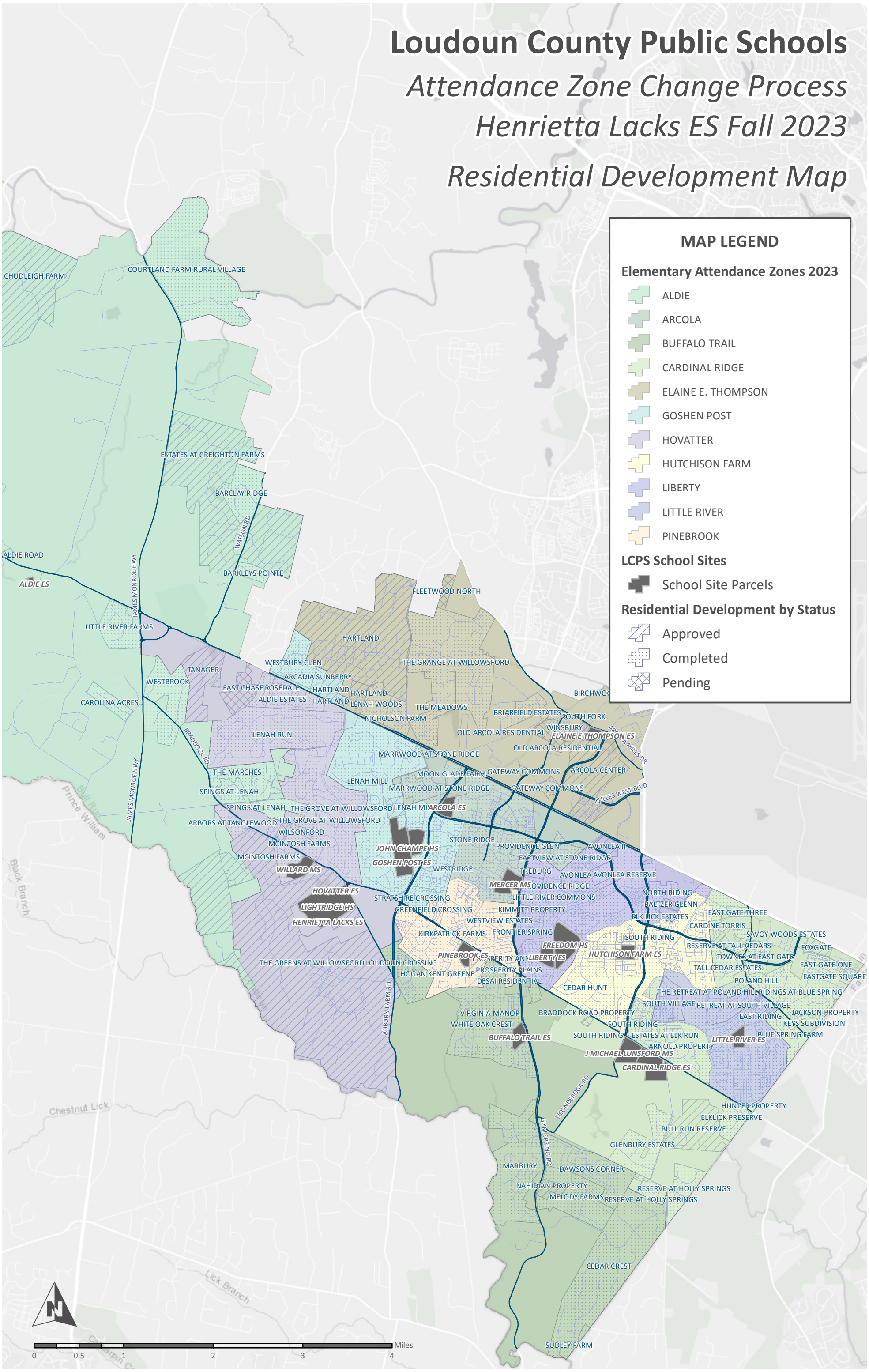
Residential Development Map